

- All dimensions and levels are to be checked on site.
- Any discrepancies are to be reported to the architect before any work commences
- This drawing shall not be scaled to ascertain any dimensions. Work to figured dimensions only.
- This drawing shall not be reproduced without express written permission from AEW.
- Title overlay drawings and ownership boundaries are produced using all reasonable endeavors. AEW cannot be responsible for the accuracy or scale discrepancy of base plans supplied to them.
- All works are to be undertaken in accordance with Building Regulations and the latest British Standards.
- All proprietary materials and products are to be used strictly in accordance with the manufacturers recommendations.

CDM 2015

Client notified of duties: CDM\_PD\_Date

Principal Designer: CDM\_PD\_Name

Unless noted below, all known hazards have been highlighted on the drawing:

NOTE: DRAWINGS ARE BASED ON PROVIDED SURVEY INFORMATION AND CANNOT BE VERIFIED UNTIL AN EXISTING SURVEY IS CARRIED OUT



- EXISTING ASSUMED STRUCTURE
- SPECIFIC ALTERATIONS
- COMMUNAL / SHARED SPACE
- LIBRARY USE
- SHARED USE
- SERVICING - W/C'S / PLANT
- PUBLIC ACCESS
- NHS AREA - OUTSIDE OF CURRENT SCOPE

NOTE: ALL ROOM LAYOUTS, FURNITURE LAYOUTS, AREAS AND ZONES ARE FOR INITIAL TESTING ONLY AND DO NOT REFLECT ANY AGREE FINAL DESIGN OR LAYOUT. FURTHER DESIGN AND ENGAGEMENT REQUIRED

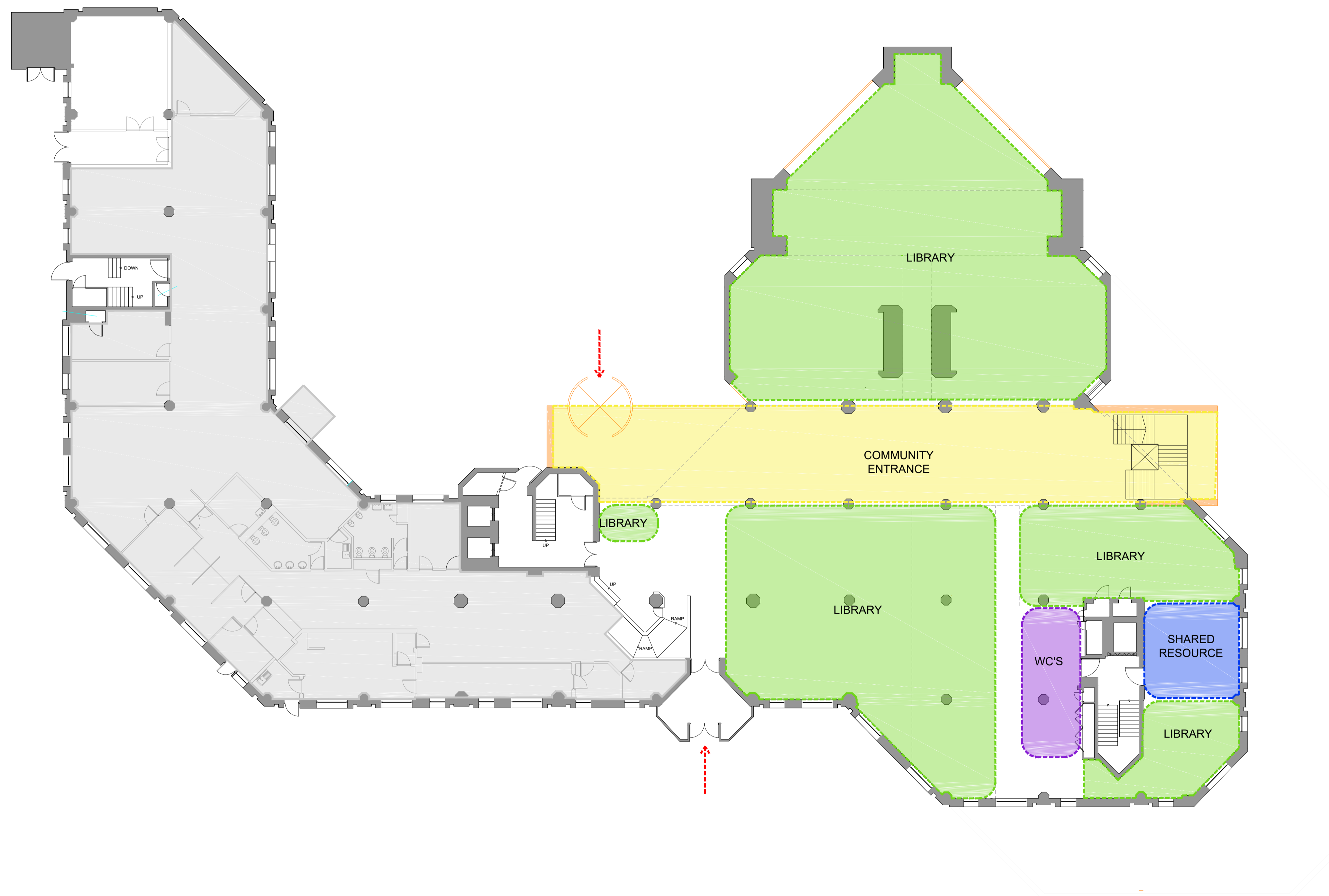

P02 23/09/22 BS PBH

Revised following client request

P01 24/08/22 BS PBH

Issued for Information

REV Date Drawn by - - Checked by - -

Status Purpose of Issue

S2 For Information

drawing stage FEASIBILITY

client

EDDISONS

project

REDDITCH TOWN HALL

drawing title

TOWN HALL

GROUND FLOOR

PROPOSED ZONES

date 24/08/22 drawn BS

scale@A1 1:150 checked PBH

AEW Reference Number 00000